Sidewalk Priority Areas

EVERETT WASHINGTON

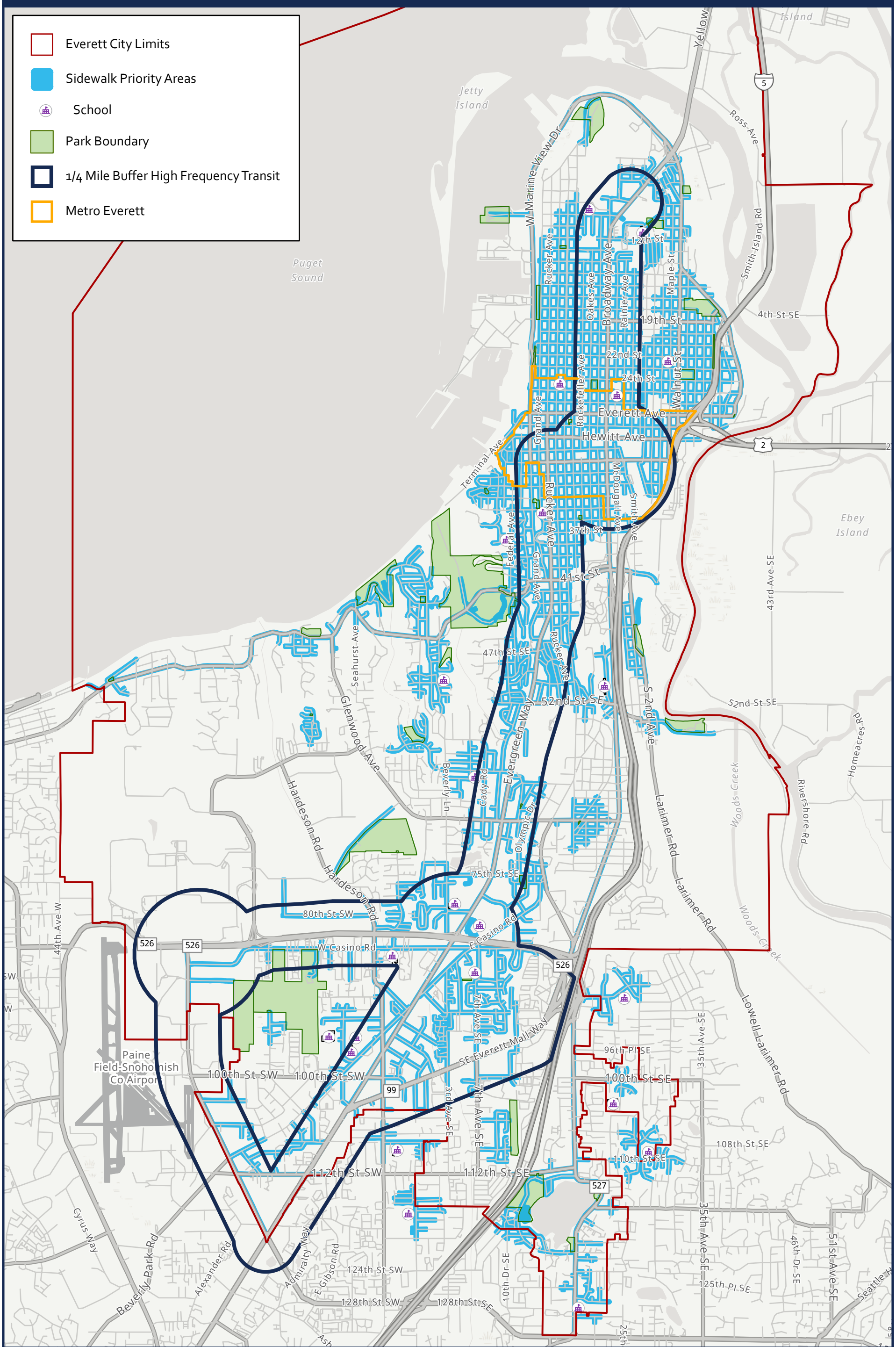

0 0.38 0.75 1.5 Miles

N

S:\GIS\Projects\Rethink Zoning\Sidewalks\SidewalkPriorityAreas.aprx

Updated 7/20/2021
Map shows ordinances:
2020 Rethink Zoning (3774-20)
2021 Smith Island West Annexation (3801-21)

The data provided on this map may be inaccurate, incomplete or out-of-date.
If you rely on this data, you do so at your sole risk.
The City of Everett is not liable for any damage resulting from use of the data.
You must obtain independent verification. The City of Everett makes no warranties, and the data is provided strictly "as-is." The City of Everett makes no warranty of merchantability or warranty of fitness for any particular purpose, either express or implied or statutory, regarding this data.
Locations of City of Everett facilities may be inaccurate, incomplete or out-of-date.