

PROJECT NUMBER: VAR20-001

SITE LOCATION: 1032 Maple St, Everett, WA 98201

PROJECT DESCRIPTION: A Variance application has been submitted to construct an attached accessory building within the required 10ft street side setback. Stairs accessing the attached accessory building are also proposed within the setback. More details on reverse.

COMMENT DEADLINE: 7/24/2020

Mail: City of Everett Planning
Project Planner: Kelsey Heyd
2930 Wetmore Ave. 8-A, Everett, WA 98201

Email: kheyd@everettwa.gov

Phone: 425.257.8731

PUBLIC HEARING: 8/6/2020 at 9am

Hearing Location: The hearing will be held virtually using Microsoft Teams. For more information on how to attend and participate in the hearing please go to the Announcement Section of the Planning Webpage at www.everettwa.gov/342/planning.

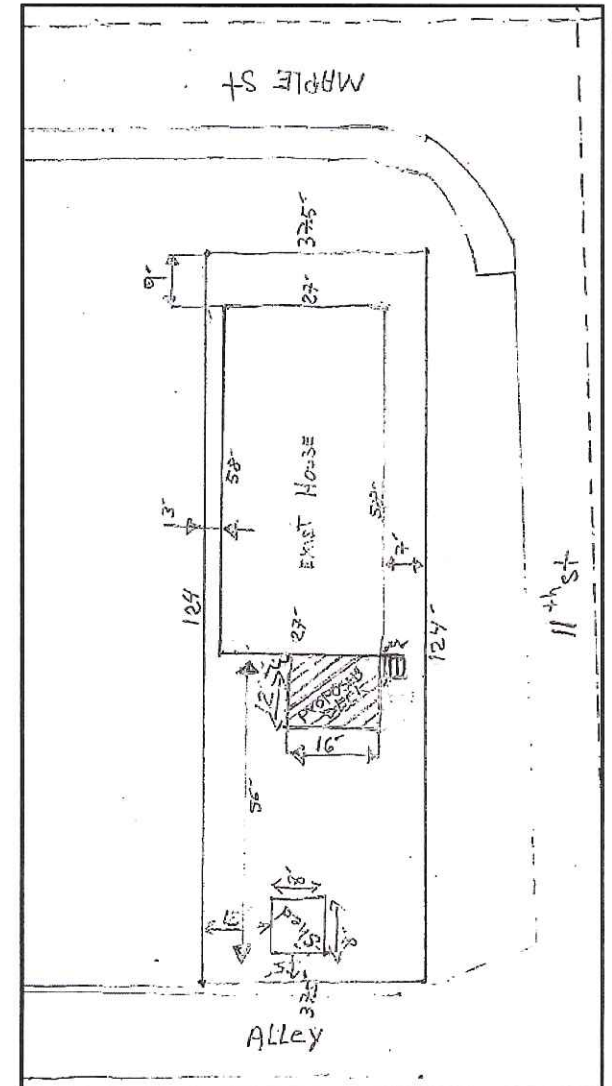

Application online at pw.everettwa.gov under file number VAR20-001



Application submitted: 1/24/2020

Complete application: 3/9/2020

Publication date: 7/9/2020

Permits, studies & environmental documents: A Building Permit is required.

Preliminary determinations: No preliminary determination has been issued. This proposal is subject to the development regulations of the Everett Municipal Code.

Public may participate in the hearing and request a copy of the decision. Persons who comment will receive a copy of the decision with appeal rights.

The City complies with Title VI of the Civil Rights Act of 1964, the Restoration Act of 1987, and related statutes and regulations.

This area is reserved for addressing, any area in which can be used for your content