LIDAR TOPOGRAPHY SURVEY
LBG 38, LLC
CITY OF EVERETT

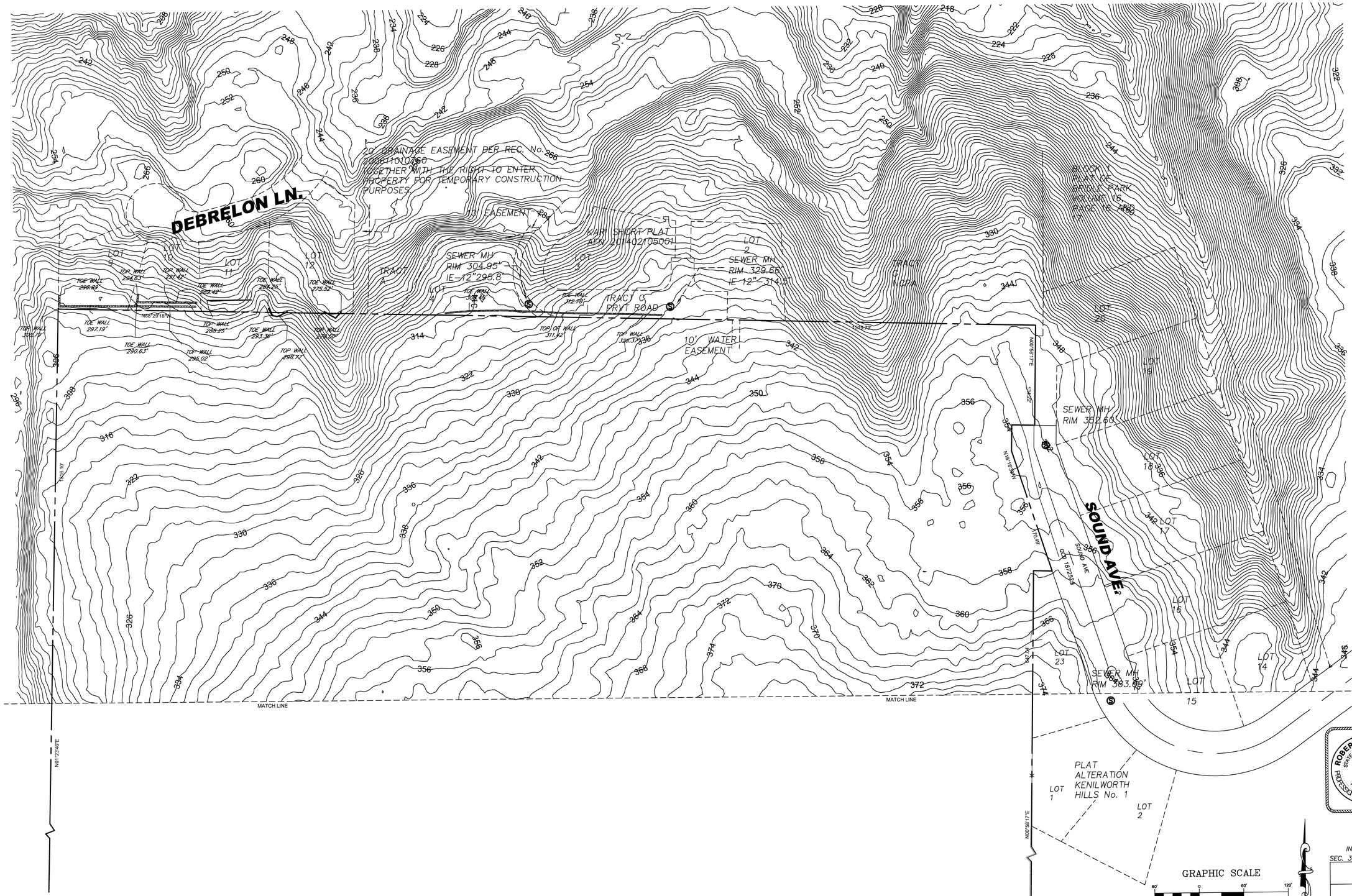

REVISIONS	BY	DATE

© THE PLANS SET FORTH ON THIS SHEET ARE AND SHALL REMAIN THE PROPERTY OF EASTSIDE CONSULTANTS, INC.

VERTIS DEVELOPMENT INC.

NORTH HALF

ENGINEERS - SURVEYORS
EASTSIDE CONSULTANTS, INC.
1320 N.W. MAIL ST. SUITE B
ISSAQUAH, WASHINGTON 98027
PH:(425)392-5351 FAX:392-4676

JOB NO.	15002
DATE	9/2016
SCALE	1"=60'
DESIGNED	R.B.
DRAWN	D.O.
CHECKED	R.B.
APPROVED	R.B.

SHEET 3 OF 3