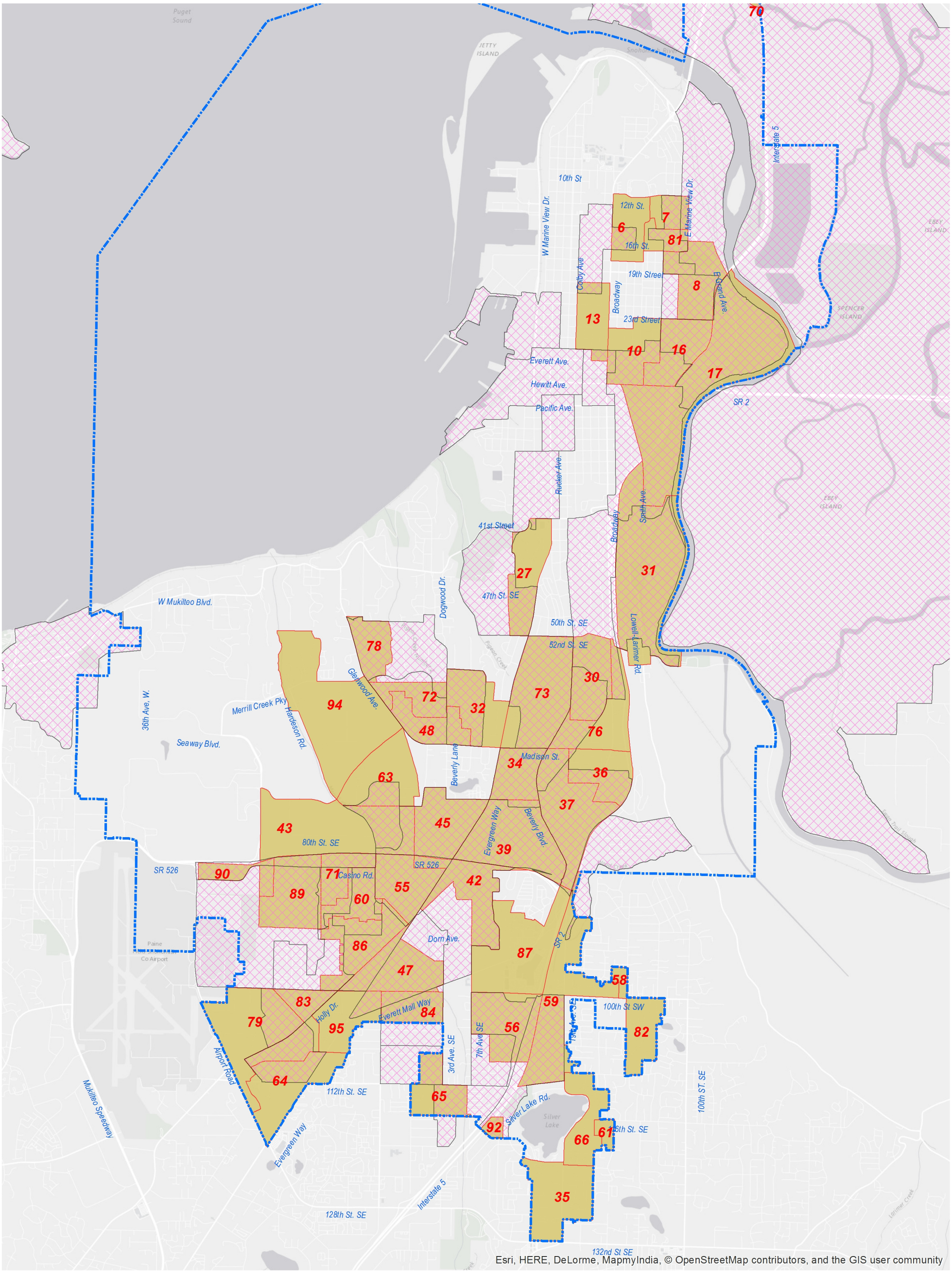

City of Everett
Educational Attainment (25 and over)

Legend

- City Limits
- High School Degree or Less >= 25% of Population 25 and Over
- Voter Turnout <30.6%

N
W E
S

Source: 2010-2014 American Community Survey, B15003

0 0.5 1 2 Miles