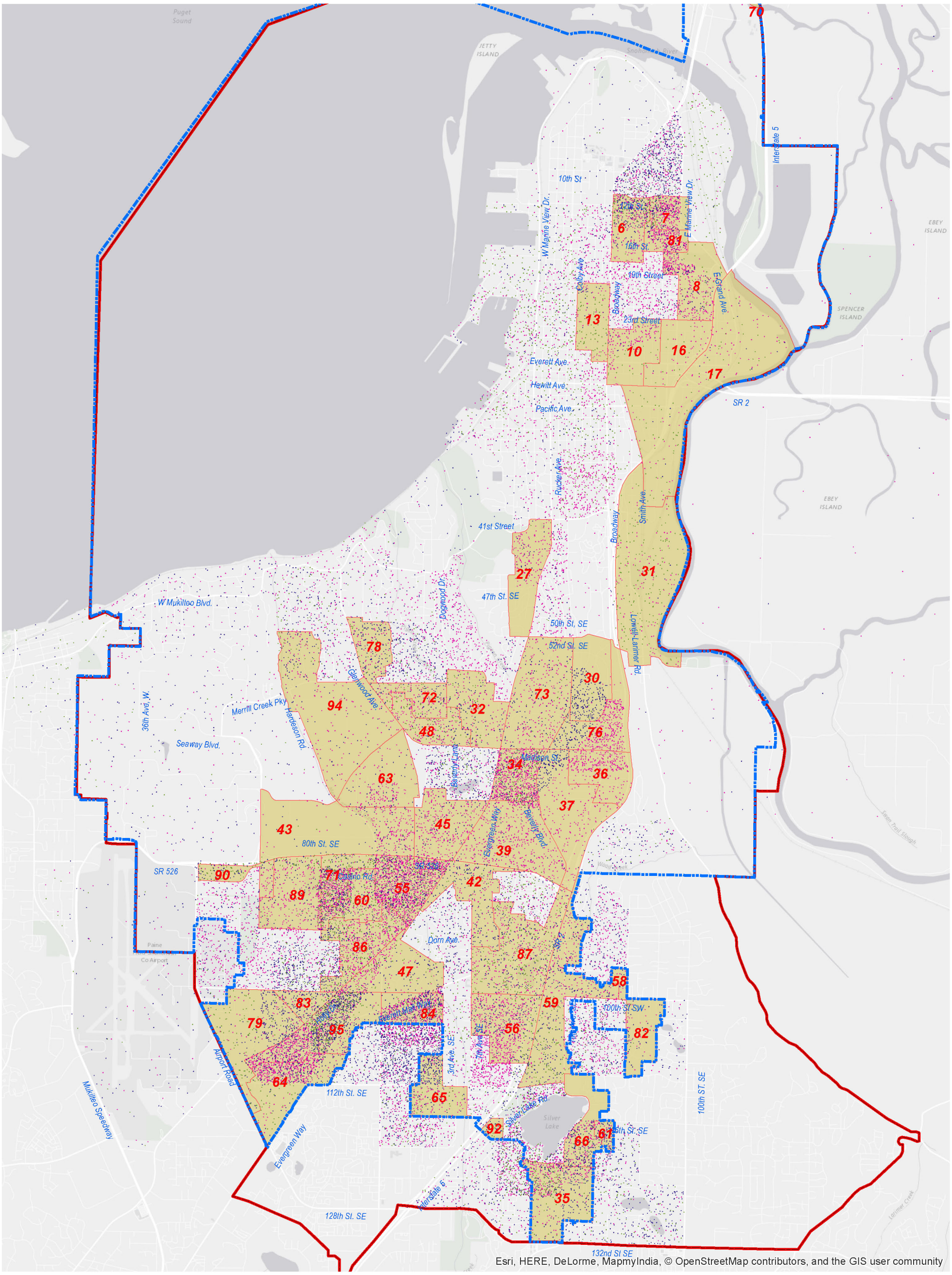

Legend

- Black or African American
- Asian
- Hispanic or Latino
- 2016 Primary Election Turnout <30.6%
- City Limits
- Urban Growth Area (Everett)

City of Everett

Below Average
Voter Turnout Precincts (8-2-16)
and
Minority/Ethnic Population

N
W E
S

0 0.5 1 2 Miles