Neighborhood: RIVERSIDE

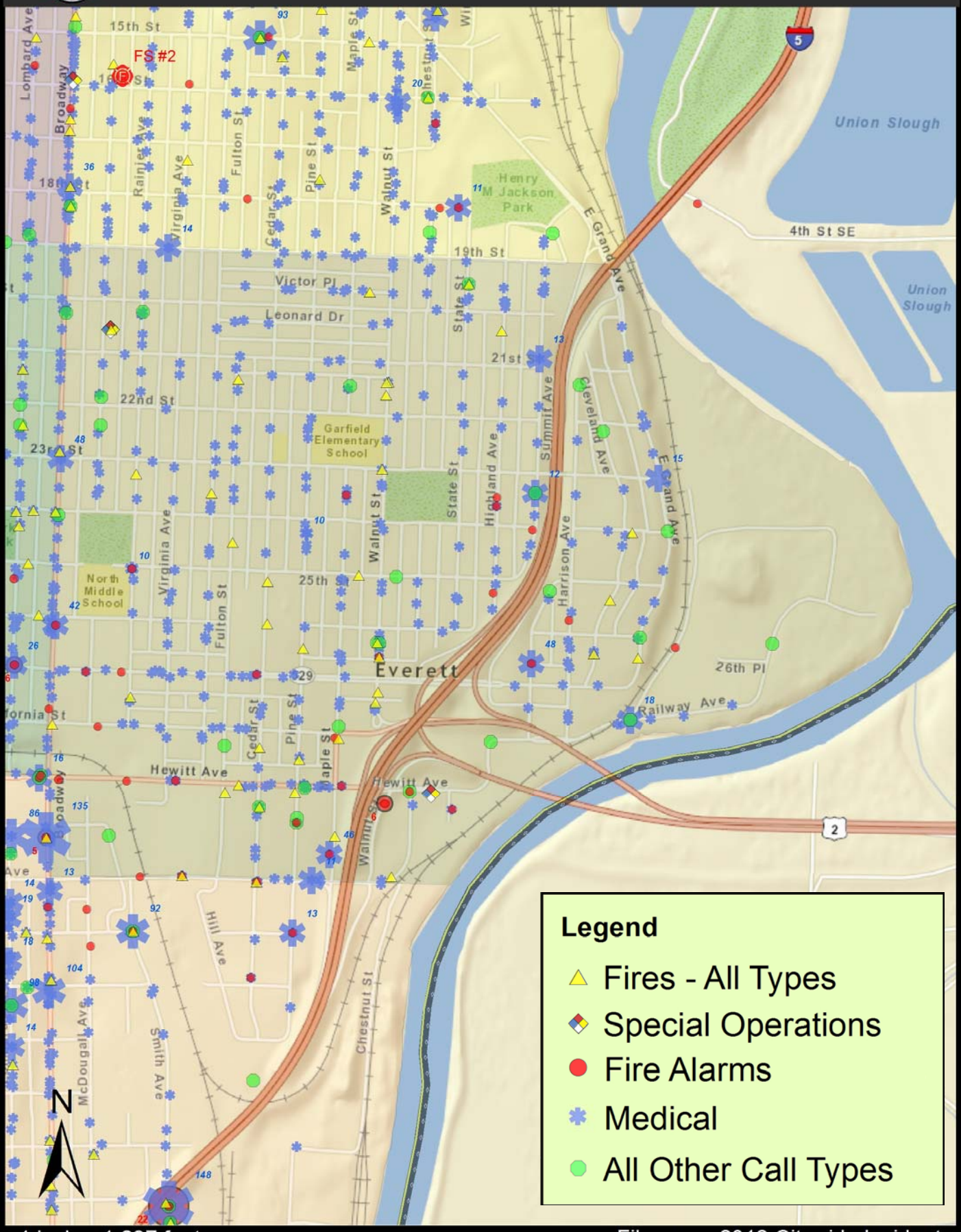

1 inch = 1,297 feet

Filename: 2012 Citywide Incidents