City of Everett
Liquefaction (Seismic) Hazard
CRITICAL AREAS MAP 4

Mapped per the Dames and Moore Methodology for the Inventory, "Classification and Designation of Geologically Hazardous Areas City of Everett", Washington: July 1, 1991:

See also, the "Liquefaction Susceptibility Map of Snohomish County, Washington", Washington State Department of Natural Resources, Palmer, Stephen, et. al. September, 2004.

Legend:

- Area of Potential Seismic Hazard
- Urban Growth Area
- City Limits
- Main Arterials

This map was generated using geologic unit maps generated by Dames & Moore in 1991. Dames & Moore supplemented the geologic unit maps with field work and previous plans and studies.

It is intended to be used as a "red flag" indicator of seismic hazard potential and should not be utilized for detailed site analysis.

Scale: 1 inch = 1600 feet
March, 2006

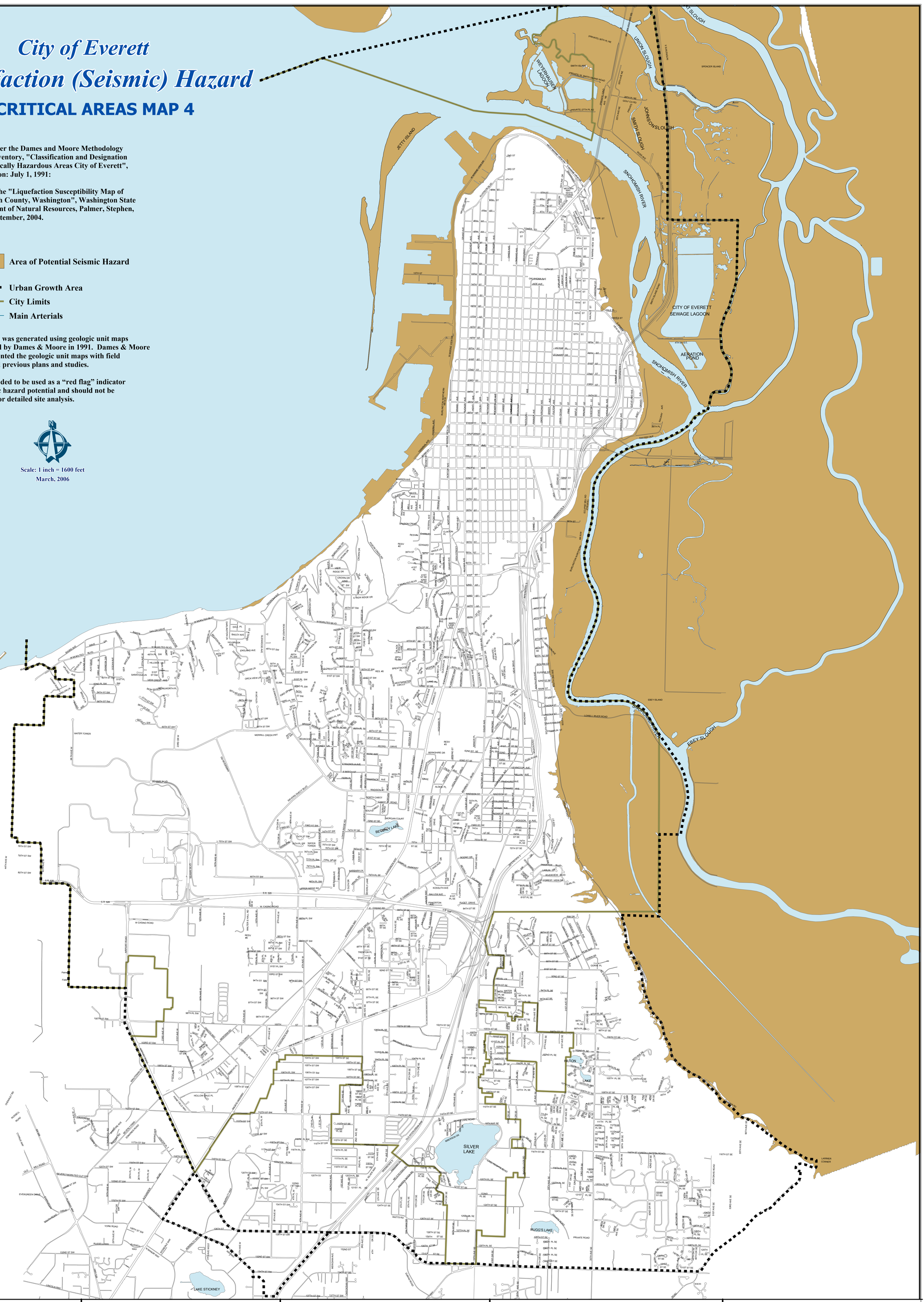

Geographic Information System
EVERETT

For more information contact:

City of Everett
Planning & Community Development
2930 Wetmore Avenue, 8th Floor
Everett, WA 98201-4044

Phone: (425) 257-8731
Fax: (425) 257-8742

1,600 800 0 1,600
Scale: 1 inch = 1600 feet

Roberta Goodwill
Gis Analyst / Programmer
Planning Dept.

March, 2006

A full colored map may be purchased from the Dept. of Planning & Community Development for $13.00.

This map has been produced using the best information available. However, the City of Everett in no way guarantees its accuracy.

Vicinity Map

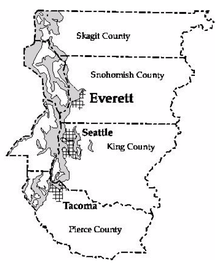

s:\rg...\arcmapfiles\critical_areas\Seismic_Map4.mxd